FORUM HOLZBAU NORDIC 2014

Ørjan Nyheim
architect @ Pir II

SMALL SCALE PROJECTS

reuse

SMALL SCALE PROJECTS

reuse

rethink

BEACH BAR, STOKKØYA

HAUKÅSEN KINDERGARDEN

HAUKÅSEN KINDERGARDEN

KVERNHUSET SECONDARY SCHOOL, FREDRIKSTAD

NINA

WAN AWARDS 13

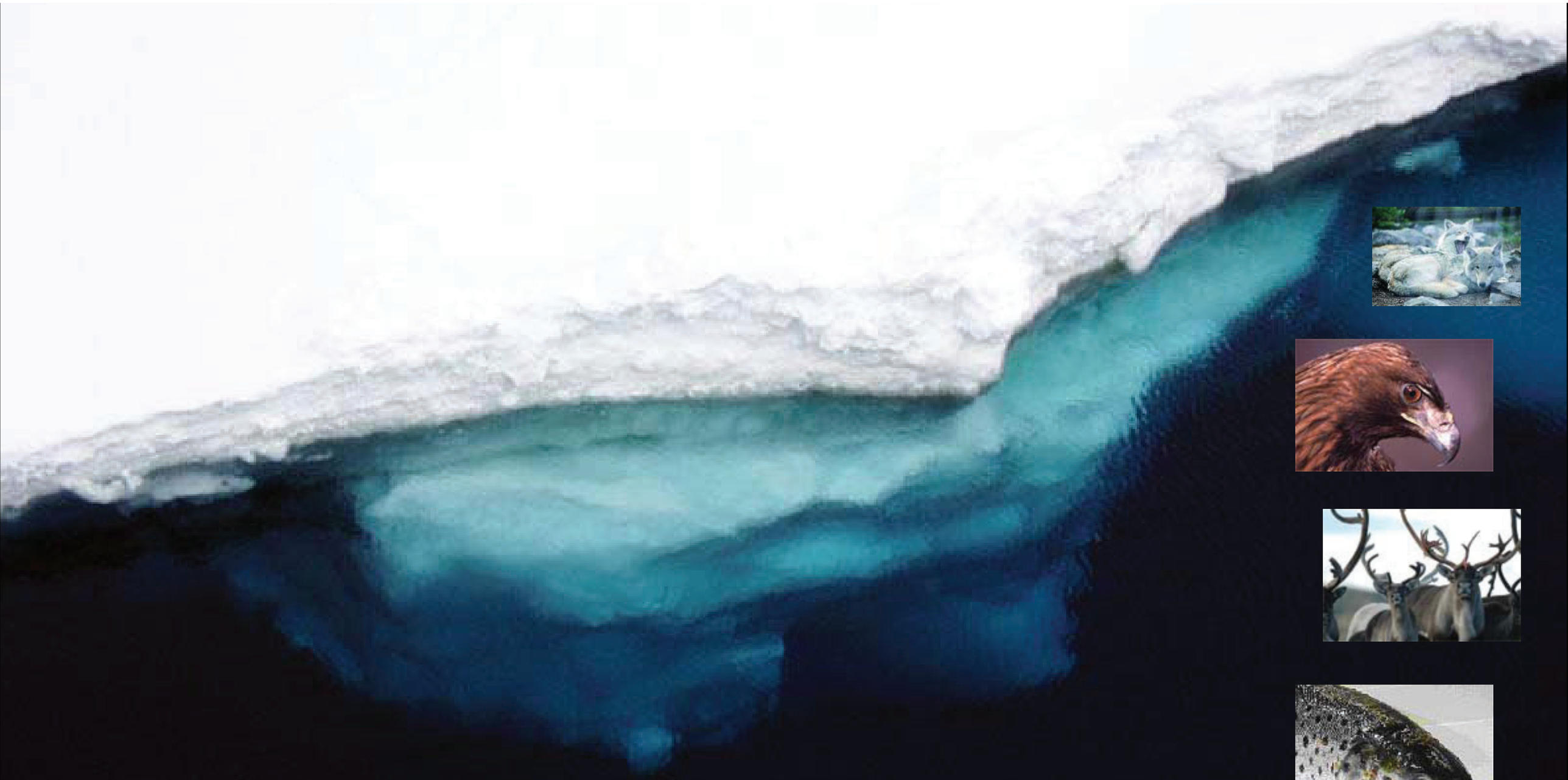

Norsk Institutt for Naturforskning (NINA)
IDÉKONKURRANSE FOR NYTT KONTORBYGG
aug 2008

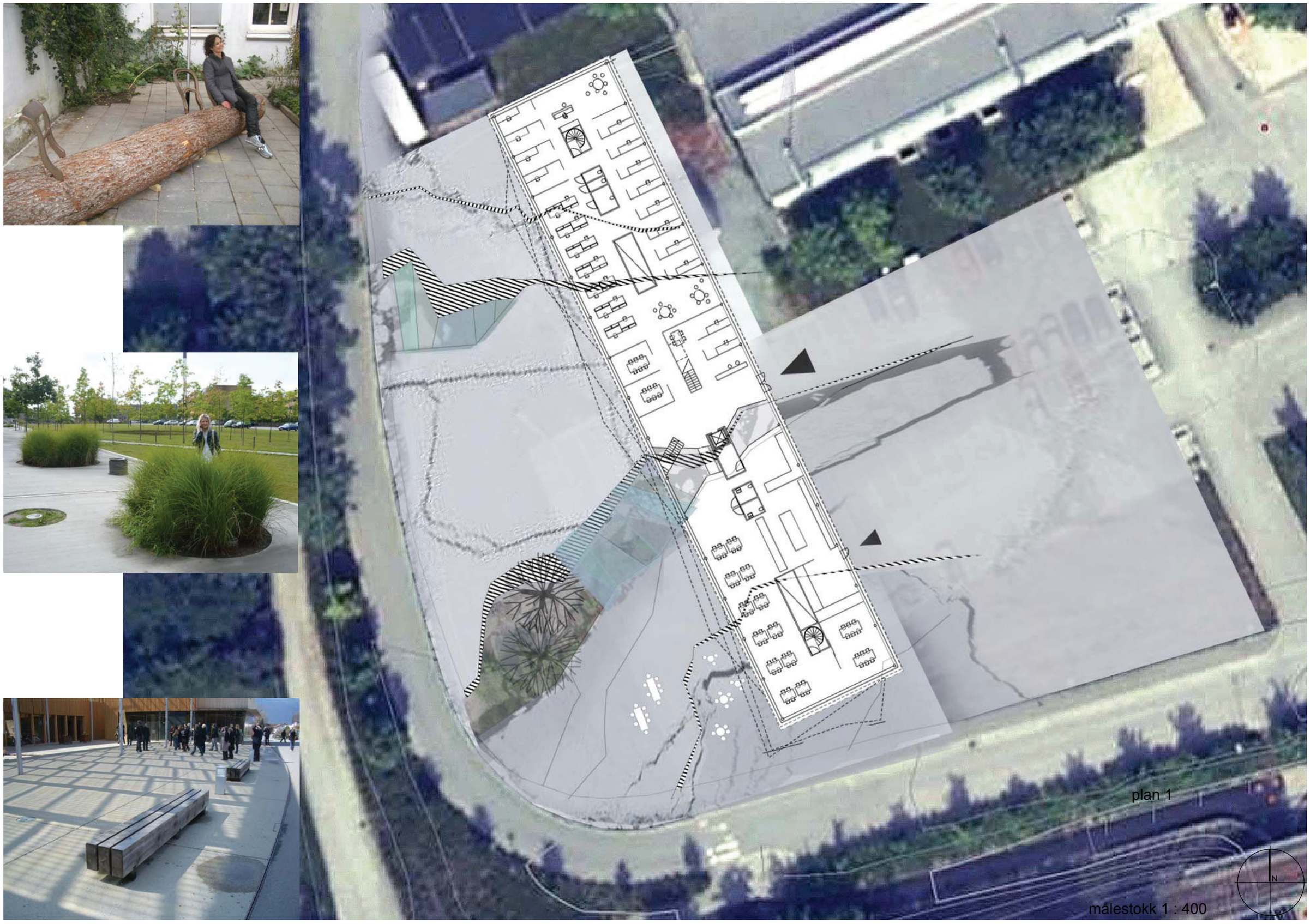
plan 1
N
målestokk 1 : 400

INTERIØR

ARKITEKTKONTOR AS
SIVILARKITEKTER MNAL
PROF BROCHS GT 8c, 7030 TRONDHEIM
TEL 73 98 40 80 FAX 73 98 40 90
firmapost@pir2.no http://www.pir2.no

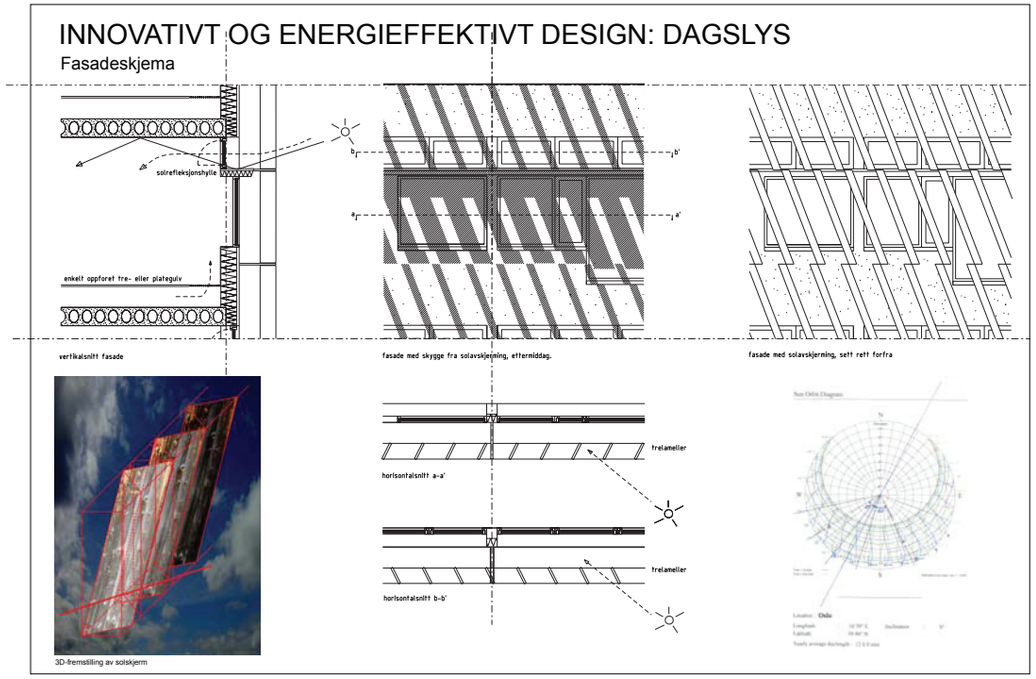

utsikt mot vinterhage

4 etasjers kontorbygg i massivtre
(Viken Skog - SteinHalvorsen AS)

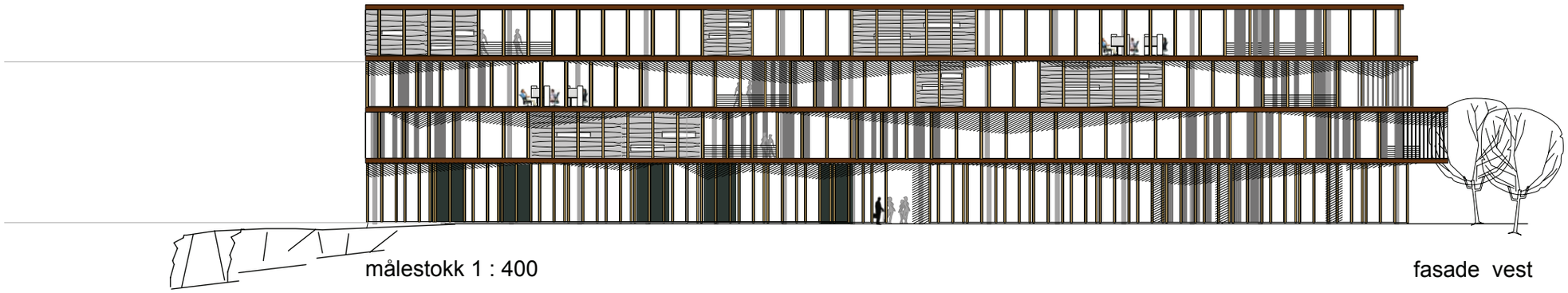

målestokk 1 : 400

fasade vest

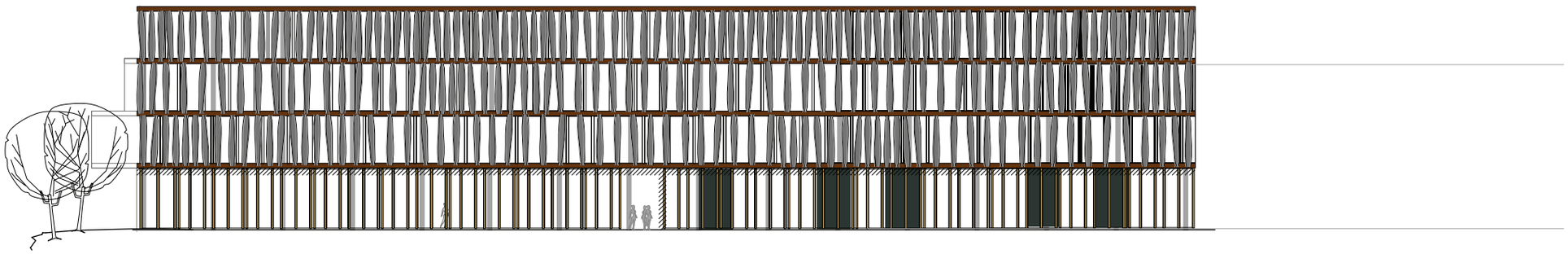

målestokk 1 : 400

fasade øst

...if the goal is to increase the amount of wood used in the modern building industry...

... the architects must want it ...

... the architects must want it ...

... the project groups must want it ...

... the architect must want it ...

... the project groups must want it ...

... the entrepreneurs must want it ...

... the architect must want it ...

... the project group must want it ...

... the entrepreneur must want it ...

... the clients must want it ...
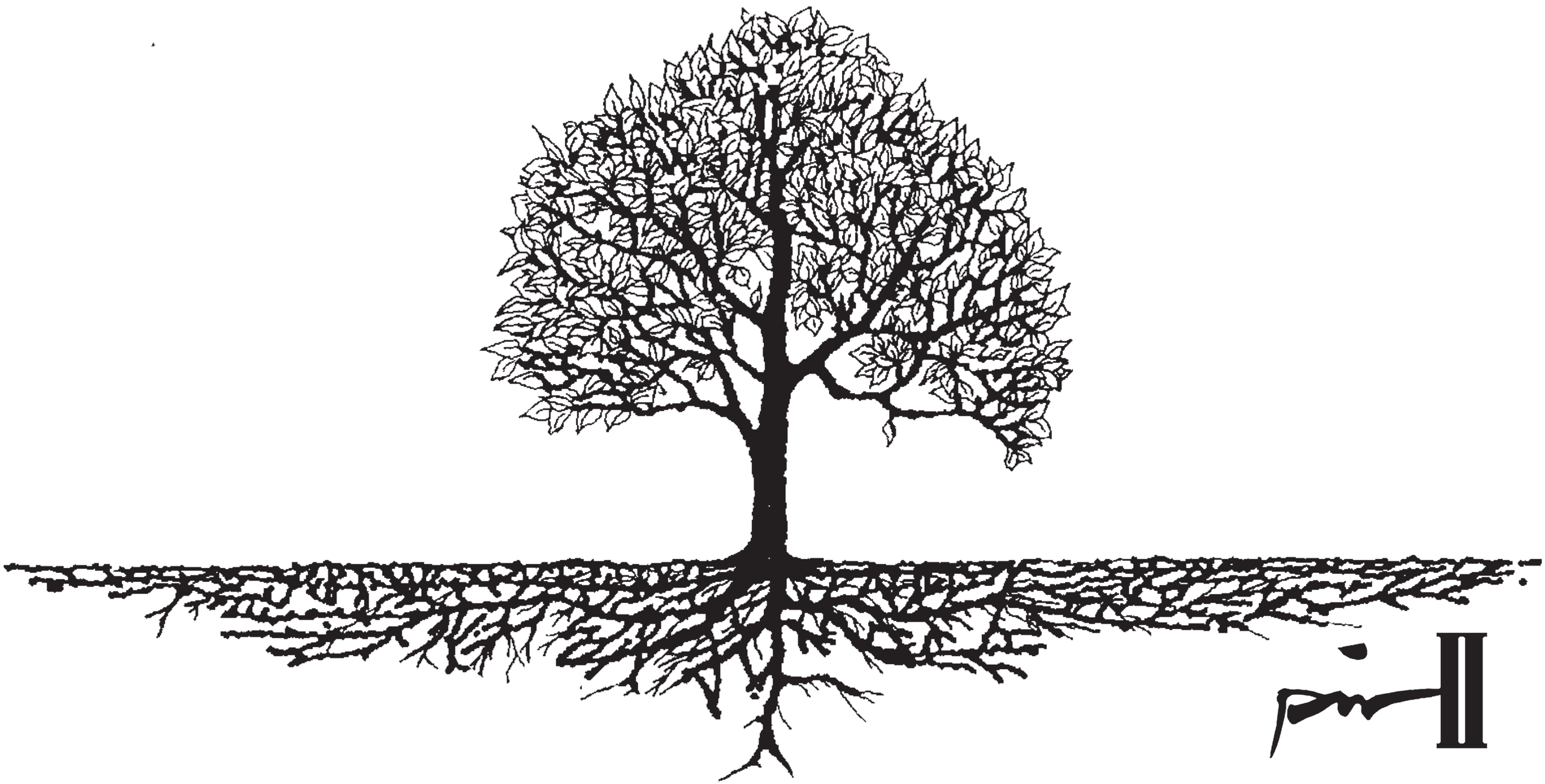
...the idea of wood must be rooted deeply in the architectonic concept of the architect...